

# WVA

# ARCHITECTURE

# 50

of the  
most relevant  
world  
architects

**Original Title / Título Original**

30 WWArchitecture

**Author / Autor**

Óscar Asensio

**Publisher Coordination / Coordinador Editorial**

Natalie Brown

**Layout / Diseño y Maquetación**

Michael Sorin

**Texts / Redacción y Corrección**

Andrea Korniusza

**Translate / Traducciones**

Liliath Padilla, Mbak Ernestine

**Correction English texts / Corrección textos Inglés**

Liliath Padilla

**Cover Design / Diseño Portada**

Catherine Chui, Michael Sorin

**Images of Cover/Imágenes Portada**

© #Up# Jean-Pierre Boss

© #Down# Bjarne Riesto

**Creation and Development / Creación y Desarrollo**

© 2019 Línea Editorial

 [info@lineaeditorial.net](mailto:info@lineaeditorial.net)

 [www.lineaeditorial.net](http://www.lineaeditorial.net)

 /Linea Editorial

 @linea\_editorial

 [linea\\_editorial](https://soundcloud.com/linea_editorial)

© 2019 Of the images, Photographers and Authors / De las imágenes, los Fotógrafos y Autores

© 2019 LEXUS EDITORES [www.lexuseditores.com](http://www.lexuseditores.com)

ISBN: 978-9962-04-647-9

All rights reserved. Totally and partially reproducing this book, transferring it, in any form and through any medium or procedure, whether electronic or mechanical, including photocopies, recordings or entering it into a computer system for storage and recovery, and distributing copies of it through rent or public loan, without the prior consent of the publisher, are all prohibited.

Reservados todos los derechos. La reproducción total o parcial de este libro, su transmisión en cualquier forma o por cualquier medio o procedimiento, ya sea electrónico o mecánico, incluidas las fotocopias, la grabación o la incorporación a un sistema informático de almacenamiento y recuperación, y la distribución de ejemplares del mismo mediante alquiler o préstamos públicos no están permitidos sin la autorización previa de la editorial.

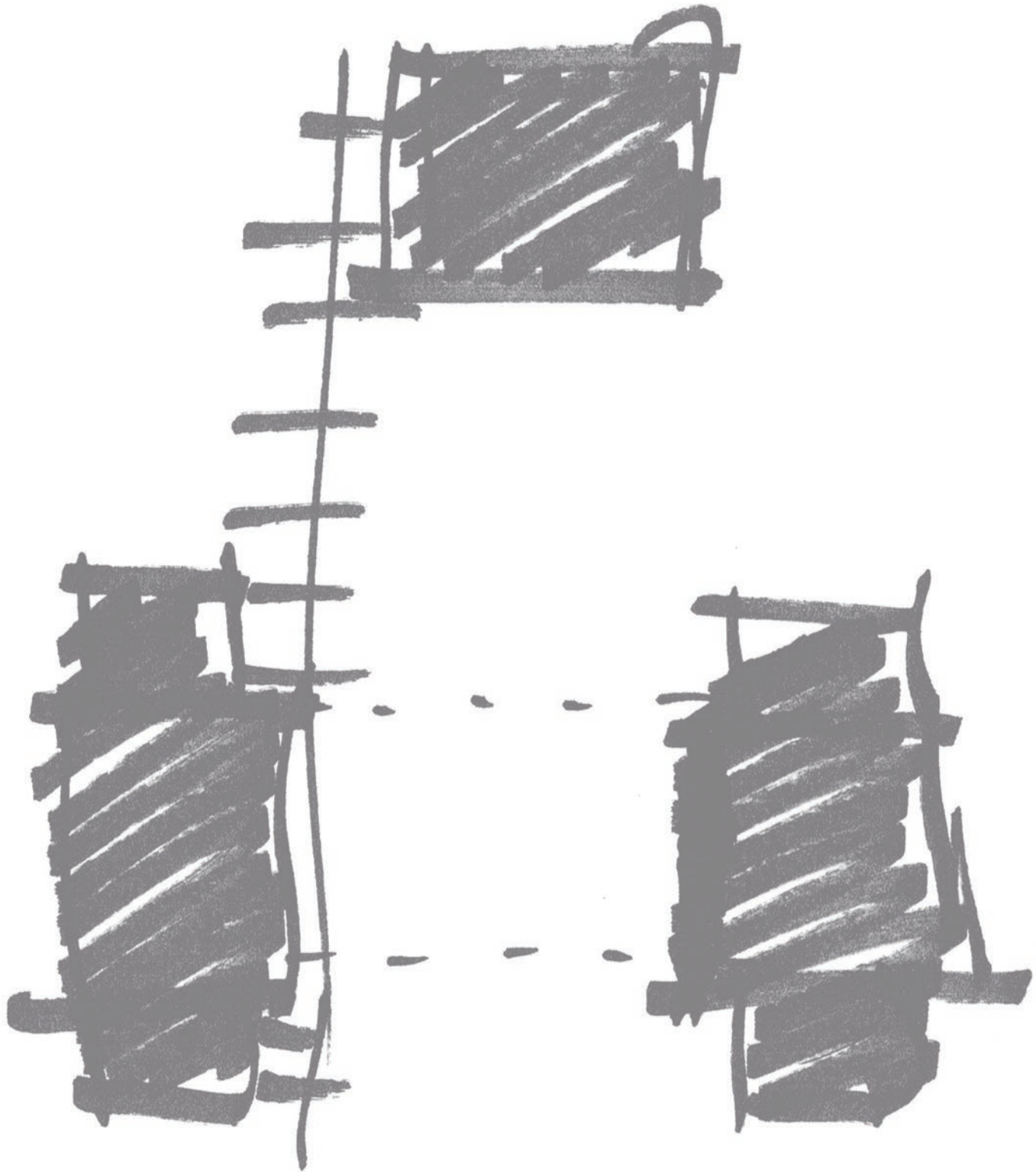

**Project:** Kittredge House  
**Architect:** Studio One

# Contents / Contenidos

|   |           |  |            |
|---|-----------|--|------------|
| <b>Introduction</b>   | <b>6</b>  | <b>James Burton / Carter + Burton Architecture</b>                       | <b>106</b> |
|   |           | River House  | 108        |
|   |           | Row House  | 112        |
| <b>Introducción</b>   | <b>22</b> | <b>Craig Jensen / Robert Stark / Dirk Schneider /<br/>CJS Architects</b> | <b>116</b> |
|   |           | Buffalo River Landing  | 118        |
|   |           | Eastman Theatre Expansion  | 122        |
| <b>Sam Voltolini / Voltolini Architectures</b>                                    | <b>36</b> | <b>Darin Johnstone / Darin Johnstone Architects</b>                      | <b>126</b> |
| Landscales  | 38        | IVRV House   | 128        |
| Sampan  | 42        | Art Center Peter and Merle Mullin Gallery                                | 132        |
| <b>Andrei Șerbescu / Adrian Untaru / Bogdan Brădățeanu /<br/>ADNBA</b>            | <b>46</b> | <b>Daniel Ostfeld / DOV Designs &amp; Consultant</b>                     | <b>136</b> |
| Londra Housing  | 48        | Scoppechio's Office  | 138        |
| Occidentului 40   | 52        | US Steel Tower Lobby Renovation  | 142        |
| <b>Maren Dannien / Matthias Roller /<br/>Architekten + Partner Dannien Roller</b> | <b>56</b> | <b>Sebastian Eilert / Sebastian Eilert Architecture, Inc.</b>            | <b>146</b> |
| Max Planck Campus Day Care Center   | 58        | The Sherman Residence  | 148        |
| Erbe Elektromedizin Production Hall   | 62        | Triana Residence   | 152        |
| <b>Lajos Kuknyó / Architéma</b>   | <b>66</b> | <b>Elina Pattichi / Taulant Tozaj / EP Architects</b>                    | <b>156</b> |
| Water Front Villa Balaton   | 68        | Residential Building in Agios Andreas                                    | 158        |
| Forest Edge Villa   | 72        | Akaki Villa  | 162        |
| <b>Bernarda Silov / Davor Silov / ATMOSFERA</b>                                   | <b>76</b> | <b>Peter Gronych + Yvonne Dollega /<br/>Gronych + Dollega Architects</b> | <b>166</b> |
| National Park Krka Visitor Centre   | 78        | Live + Work – Hauserberg   | 168        |
| Promenade Along Lonja River   | 82        | Wohnen im Hardtwald  | 172        |
| <b>Birdseye</b>   | <b>86</b> | <b>Jack Woolley</b>  | <b>176</b> |
| Board + Batten  | 88        | Old Workshop   | 178        |
| Lift House  | 92        | Spiral House   | 182        |
| <b>Garbhan Doran / Tom Hunt / Broadstone Architects</b>                           | <b>96</b> |  |            |
| 100 Mount Street  | 98        |  |            |
| Tireighter Cairn  | 102       |  |            |

|  |            |  |            |
|--|------------|--|------------|
| <b>Kurtul Erkmen / KG Mimarlık</b>                     | <b>186</b> | <b>Christoph Hesse / Christoph Hesse Architekten</b>     | <b>266</b> |
| Kumport  | 188        | Working and Living Community Hagenstrasse                | 268        |
| Deposite   | 192        | VITOS Kurhessen  | 272        |
| <b>Juan Garcia-Maruri / Netarq Architecture</b>        | <b>196</b> | <b>Basil Düby / Simon Künzler / m3 Architects</b>        | <b>276</b> |
| Kor-Ten  | 198        | House at Lake Zurich Community                           | 278        |
| 414 Venice Way   | 202        | House at Rosenberg                                       | 282        |
| <b>PRAXiS d'ARCHITECTURE</b>                           | <b>206</b> | <b>Ricardo Zurita /</b>                                  |            |
| Importance of Walking Store                            | 208        | <b>Ricardo Zurita Architecture and Planning</b>          | <b>286</b> |
| Spring Art Museum                                      | 212        | Sportime Tennis Center / John McEnroe Tennis Academy     | 288        |
| <b>Robert G. Sinclair /</b>                            |            | Icahn Stadium  | 292        |
| <b>Sinclair Building Architecture Design</b>           | <b>216</b> | <b>Axel Nieberg / Nieberg Architect</b>                  | <b>296</b> |
| Modern Aspen Guesthouse                                | 218        | Residential Building in Brunswick                        | 298        |
| Mountainside Highlands Residence                       | 222        | Residential District in Hanover                          | 302        |
| <b>Robert Harvey Oshatz /</b>                          |            | <b>Seoinn Design Group</b>                               | <b>306</b> |
| <b>Robert Harvey Oshatz, Architect</b>                 | <b>226</b> | Jesus Hope Church  | 308        |
| Chenequa Residence                                     | 228        | The Sarang Church  | 312        |
| Miyasaka Entertainment Pavilion                        | 232        | <b>T E C T O N I Q U E S</b>                             | <b>316</b> |
| <b>Stein Halvorsen / Stein Halvorsen Arkitekter AS</b> | <b>236</b> | Biodiversarium   | 318        |
| The Sami Parliament                                    | 238        | <b>Koichi Suzuno / Shinya Kamuro / TORAFU ARCHITECTS</b> | <b>326</b> |
| Tana Courthouse  | 242        | FREITAG Store Osaka                                      | 328        |
| Viken Skog   | 244        | MASUNAGA 1905 Aoyama                                     | 332        |
| <b>Brett Terpeluk / Studio Terpeluk</b>                | <b>246</b> |  |            |
| Farina Restaurant                                      | 248        |  |            |
| LihoLiho Yacht Club Restaurant                         | 252        |  |            |
| <b>Tonino Vicari / Tectonic Design</b>                 | <b>256</b> |  |            |
| Ecohaus 1  | 258        |  |            |
| The Hanes Residence                                    | 262        |  |            |



## **Maren Dannien / Matthias Roller** **Architekten + Partner Dannien Roller**

[www.dannien-roller-architekten-partner.de](http://www.dannien-roller-architekten-partner.de)

Architecture is not objective, but influenced by processes, requirements, budgets and cultural-spatial conditions. Our early cooperation with the client – as early as the task development stage – creates a qualitative coherence between the construction project, urban integration, space, form and material. This not only creates an unmistakable building culture, but also a high level of recognition.

Our focus is on the workplace: the place where we spend most of our lives awake. Although we live in a world that is becoming more and more mobile from day to day, administration and production, research and teaching, education and training, and work are linked to physical places. This topos requires both material and emotional criteria, to which we respond creatively, innovatively and with outstanding design quality.

La arquitectura no es objetiva, sino que está influenciada por procesos, requisitos, presupuestos y condiciones culturales-espaciales. Nuestra cooperación temprana con el cliente, desde la etapa de desarrollo de tareas, crea una coherencia cualitativa entre el proyecto de construcción, la integración urbana, el espacio, la forma y el material. Esto no solo crea una cultura de construcción inconfundible, sino también un alto nivel de reconocimiento.

Nuestro enfoque está en el lugar de trabajo: el lugar donde pasamos la mayor parte de nuestras vidas despiertos. Aunque vivimos en un mundo cada día más móvil, la administración y la producción, la investigación y la enseñanza, la educación y la capacitación, y el trabajo están vinculados a los lugares físicos. Este topos requiere criterios tanto materiales como emocionales, a lo que respondemos de manera creativa, innovadora y con una calidad de diseño excepcional.



### **Erbe Elektromedizin Production Hall**

Tübingen, Germany, 2016

Total Area: 5,520 m<sup>2</sup>

The production hall was built in 1984. The existing building is renovated to add energy efficiency and fire protection. In line with the dynamics of an expanding industrial company, the previously independent building is now part of a steadily growing building cluster as a single-storey and lowest part.

A major aspect is the design of the façade as a large-scale glass joint. It is divided by a horizontal layering motif with continuous bands of colored enameled glass elements, windows and slats. The continuous belt made of weather protection grille serves for the supply of individual exhaust air elements and supply air intakes for production and workshop machines. It enables flexible adaptation to continuously changing production conditions.

La sala de producción fue construida en 1984. El edificio existente está renovado para agregar eficiencia energética y protección contra incendios. Alineado con la dinámica de una empresa industrial en expansión, el edificio, anteriormente independiente, ahora es parte de un grupo en constante crecimiento como una sola planta, la más baja.

Un aspecto significativo es el diseño de la fachada compuesta de una junta de vidrio a gran escala. Está dividida por motivos de capas horizontales con bandas continuas de elementos, ventanas y listones de vidrio esmaltado en color. La banda continua, compuesta por la rejilla de protección contra el clima, proporciona elementos de escape de aire individuales además de entradas de suministro de aire para las máquinas de las áreas de producción y taller. Permite una adaptación flexible a las condiciones de producción en continuo cambio.

#### **Photographer**

Dietmar Strauß

#### **Design Architects**

Maren Dannien  
Matthias Roller  
Simone Ruschmeier  
Claudia Hegelau

#### **Collaborators**

Dagmar Hedder Landschaftsarchitektur / Landscape Architect

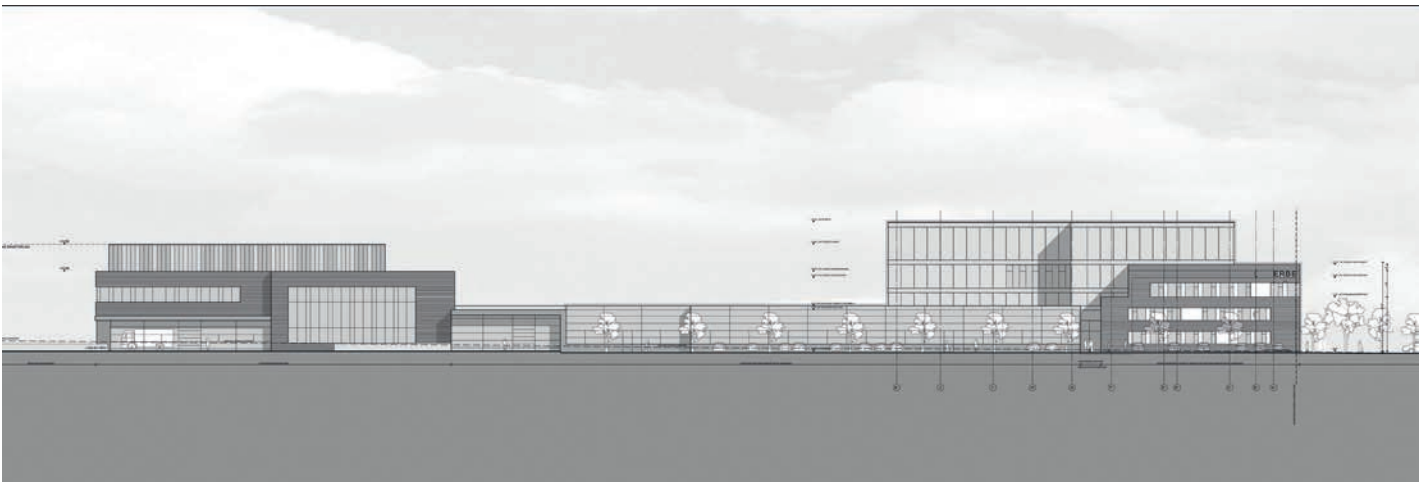

**Building cluster**





**Site Plan**



# Index of Architects / Índice de Arquitectos

**ADNBA**

Intrare Ion Voicu 3, Sector 2  
020465 Bucharest  
Romania

**ARCHITEKTEN + PARTNER  
DANNIEN ROLLER PartGmbB**

Alexanderstr. 52  
72072 Tübingen  
Germany

**ARCHITEMA KFT**

Bokor utca 9–11  
1037 Budapest  
Hungary

**ATMOSFERA doo**

Mandaličina 14  
10000 Zagreb  
Croatia, EU

**Birdseye**

3104 Huntington Road  
Richmond, Vermont 05477  
United States

**Broadstone Architects**

No.2 Brunswick Court  
Brunswick St. North  
Dublin D07 ND71  
Ireland, UK

**Carter+Burton Architecture**

11 West Main Street  
Berryville, Virginia 22611  
United States

**Christoph Hesse Architekten**

Brunnenstrasse 153  
10115 Berlin - Mitte  
Germany

**CJS Architects**

54 South Union Street,  
Rochester, NY 14607  
United States

**Darin Johnstone Architects**

7462 N Figueroa St. Ste 206  
Los Angeles, CA 90041  
United States

**Daniel Ostfeld  
Architectural Designer &  
Founder**

601 W 26th St. Suite 1275  
New York NY10001  
United States

**ELA STUDIO**

**Sebastian Eliart**  
13063 S.W. 133 Court  
Miami, FL 33186  
United States

**EP Architects**

36, Lord Byron Avenue, 5th  
\_oor, o\_ce 502  
Nicosia 1096  
Cyprus

**gronych + dollega  
architekten**

Auf dem Hauserberg 1  
35578 Wetzlar  
Germany

**Jack Woolley**

38 Thornhill Square  
London N16 1BE, UK

**KG Mimarlık**

Cevdetpasa Avenue  
Hamam Street, Sehmen  
Apartment, No: 5/11,  
34342, Bebek  
Istanbul

**m3 Architekten AG**

Dipl. Arch. ETH/SIA  
Asylstrasse 58  
8032 Zurich  
Switzerland

**Netarq Architecture**

**Juan Garcia-Maruri**  
6960 Centinela Ave.  
Los Angeles, CA 90230  
United States

**Nieberg Architect  
Atelier Axel Nieberg**

Tintengraben 1  
D-30177 Hannover  
Germany

**PRAXIS d'ARCHITECTURE**

2nd Floor, Legendary Center,  
Bldg 11 Guomei No. 1 City,  
Qingnian Road West Li 2nd  
Gate,  
Chaoyang District, Beijing  
China

**Rober G. Sinclair  
Architecture**

PO Box 8114  
CO 81612 Aspen  
United States

**Robert Harvey Oshatz,  
Architect**

PO Box 19091  
Portland, OR 97280  
United States

**RZAPS****Ricardo Zurita Architecture &  
Planning**

15 E 40th St Suite 900  
New York NY 10016  
United States

**Seoinn Design Group**

107-24 Banpo-dong,  
Seocho-gu  
Seoul 1 37-044  
South Korea

**Stein Halvorsen Arkitekter AS**

Rosenborggata 19A  
0356 Oslo  
Norway

**Studio Terpeluk**

148 Townsend Street  
Suite # 1  
San Francisco, CA 94107  
United States

**TECTONIC DESIGN**

337 Forest Hills  
Rancho Mirage, CA 92270  
United States

**Tectoniques**

11 Boulevard Eugène Deurelle  
Lyon 69003  
France

**TORAFU ARCHITECTS**

Chikazawa Bld. 2F  
1-9-2 Koyama, Shinagawa-ku  
Tokyo 142-0062  
Japan

**Voltolini architectures**

Rue de la Gare 23  
1820 Montreux  
and  
Rue du Riond 11  
1896 Vouvry  
Switzerland