WORLD CAMPUS MASTERS
schüller® küchen fürs leben
嘉兴市规划设计研究院有限公司
HAY
T^N 胶囊茶语
xkool 小库

Submit
Subscribe
Share

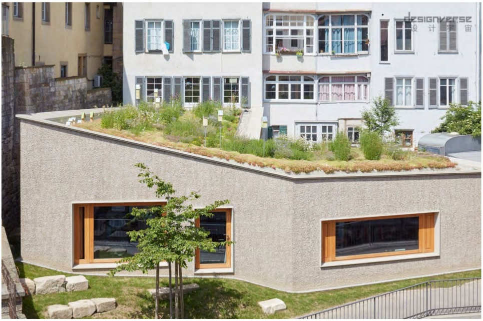

Residential & Commercial Building Renovation | Dannien Roller Architekten + Partner

Interior design

☆ Favorite 8,798

Release Time: November 11, 2021

PROJECT CREDITS

Architects: Dannien Roller Architekten + Partner
Area: 406 m²
Year: 2020
Photographs: Dietmar Strauß
Manufacturers: Louis Poulsen, Artemide, Barthelme, Cassina, FSB Franz Schneider Brakel, LIVOS, Sto, VitrA, Zehnder, Fliesen Kemmler, Forbo Flooring, Screed, Sinnotec, Stelrad, Tolomeo, zeg wall paneling
Lead Architects: Dipl.-Ing. Maren Dannien, Dipl.-Ing. Matthias Roller
Collaborating Landscape Architects: Dagmar Hedder
structural Engineer: Schneck-Schaal-Braun Ingenieurgesellschaft Bauen mbH
Products used in this Project: LIGHTS
Lamps - AJ Collection
Louis Poulsen
Lamps - AJ Collection
Site Management: M.A. Mirko Jakschic
Project Planning: M.A. Özlem Özkan
Site Management: M.A. Mirko Jakschic
Surveying: Ingenieurbüro Helle GbR
City: Tübingen
Country: Germany

Germany Tubingen Built

版权声明：本链接内容均系版权方发布，版权属于Dannien Roller Architekten + Partner，编辑版本版权属于设计宇宙designverse，未经授权许可不得复制转载此链接内容。欢迎转发此链接。
Copyright Notice: The content of this link is released by the copyright owner Dannien Roller Architekten + Partner. designverse owns the copyright of

New competition

WORLD CAMPUS MASTERS
schüller.
嘉兴市规划设计研究院有限公司
HAY
T^N 胶囊茶语
xkool 小库

World Campus Masters Selective Graduation Design Program 2021
Deadline：2021/12/28

The hottest dynamic

(上海）项目设计师（室内）/ 施工图设计师 / 软装设计师 / 商务合作伙伴 / 实习生 | XU...
XU Studio

（上海）建筑设计实习生 | 恩蒂埃建筑设计咨询（上海）有限公司
恩蒂埃建筑设计咨询（上海）有限公司

The hottest dynamic

WANTED!
城市规划设计师
建筑设计师
HELLO,
WE ARE ISA
1979-2021

招聘 | ISA北京/广州，期待你的加入！
ISA

editing. Please do not reproduce the content of this link without authorization. Welcome to share this link.

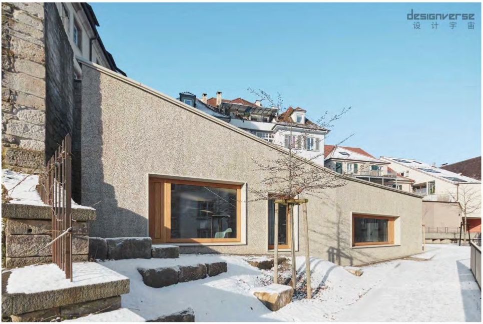

© Dietmar Strauss, Besigheim

The neo-classical building conversion and extension blend into the historical context of the old town while retaining the autonomy of style.

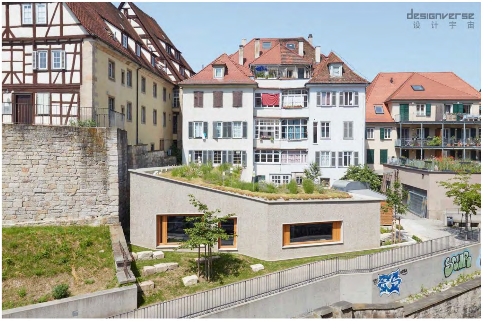

© Dietmar Strauss, Besigheim

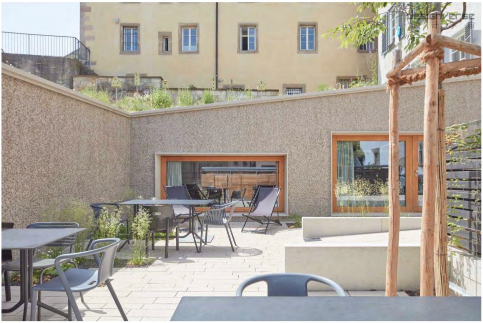

© Dietmar Strauss, Besigheim

（武汉）原榀建筑事务所正在招聘中
United Practice Architects

The hottest dynamic

（上海）建筑师/室内设计师/平面设计师 | TOPOS DESIGN 招聘
TOPOS DESIGN

（上海）建筑师| EXH Design 印西诃
EXH

The hottest dynamic

（北京）项目建筑师 | Atelier Alter Architects 时境建筑期待你的加入！
Atelier Alter

（北京）室内设计师 | Atelier Alter Architects 时境建筑期待你的加入！
Atelier Alter

Hottest Article

URS China: Four themes on urban regeneration: Sharing, interaction,…

i29: To create comfortable, functional yet surprising experiences that add value to the…

Jamie Wallace of WallaceLiu: To achieve fluidity and complexity through using grey…

刘宇扬：恒变与不变是建筑真正存在的理由,也是建筑之美的根本条件

Dean of Guangzhou Academy of Fine Arts Cao Xue: Designer needs to connect any of…

© Dietmar Strauss, Besigheim

© Dietmar Strauss, Besigheim

© Dietmar Strauss, Besigheim

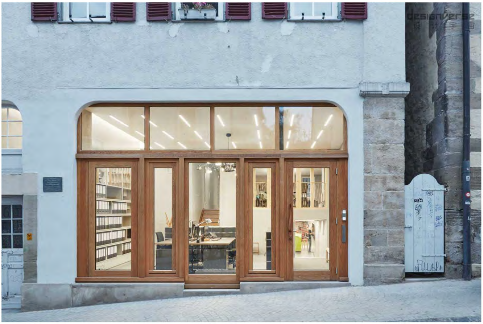

designverse 设计宇宙

© Dietmar Strauss, Besigheim

The new building distinguishes itself from the old building with modern architecture language, yet forms a natural, integral part of the existing topography. Unfinished plaster matches the natural stone walls in the surrounding area.

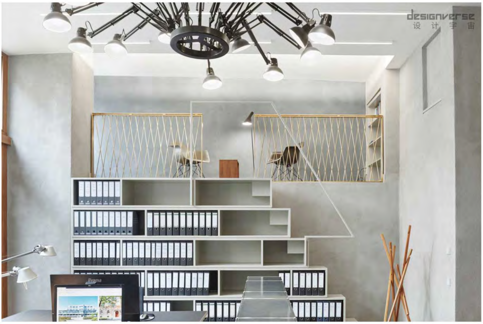

designverse 设计宇宙

© Dietmar Strauss, Besigheim

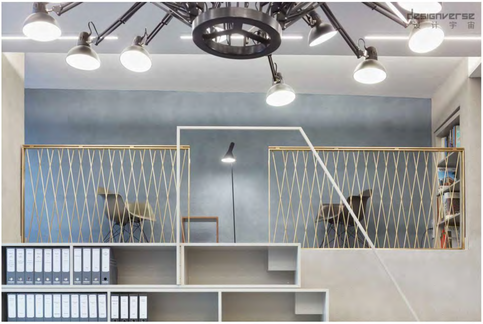

designverse 设计宇宙

© Dietmar Strauss, Besigheim

© Dietmar Strauss, Besigheim

© Dietmar Strauss, Besigheim

© Dietmar Strauss, Besigheim

© Dietmar Strauss, Besigheim

© Dietmar Strauss, Besigheim

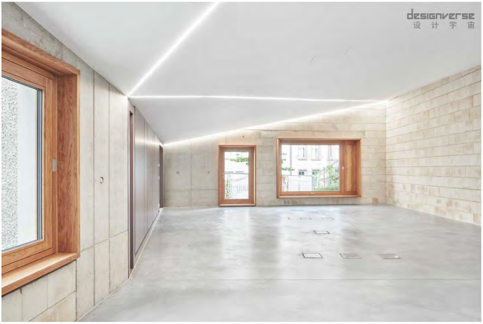

© Dietmar Strauss, Besigheim

© Dietmar Strauss, Besigheim

© Dietmar Strauss, Besigheim

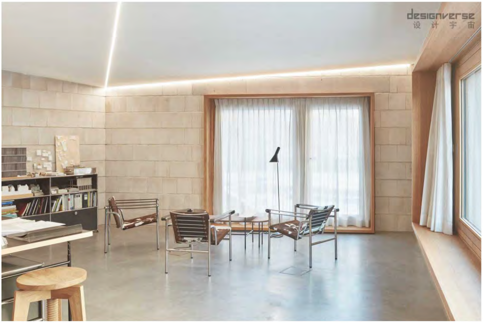

© Dietmar Strauss, Besigheim

The green roofscape contrasts with the sculptural building structure, respectfully embedded into the terraced slope of Schulberg.

© Dietmar Strauss, Besigheim

© Dietmar Strauss, Besigheim

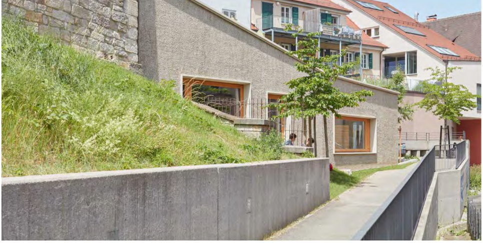

© Dietmar Strauss, Besigheim

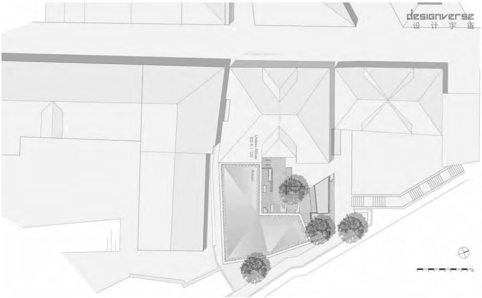

Site Plan

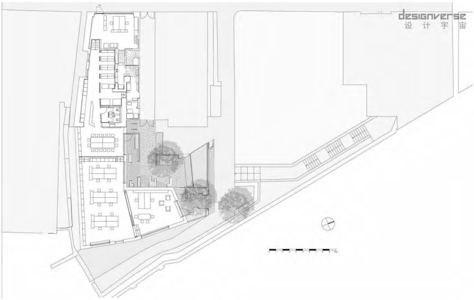

Floor Plan

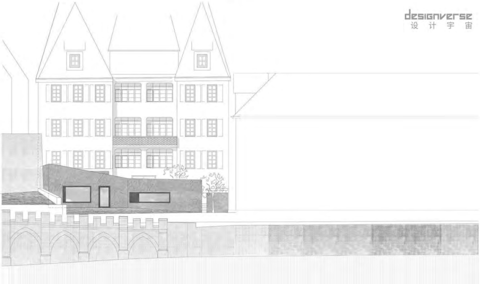

View

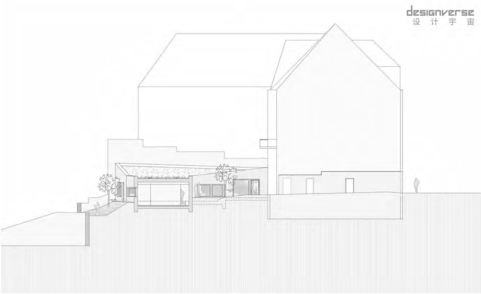

Section Gardenview

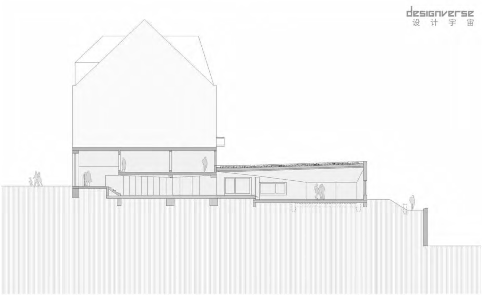

Section

标签

Interior Design　# 办公空间设计　# 办公室设计　# 改造

About author

Dannien Roller Architekten + Partner Germany

Architecture Design

Comment

Comment after login

Cancel　Confirm

Case recommendation

More(1965)

Shenzhen Zhongshuge

Li Xiang

Release time：2021/11/11

Interior design　Commercial

MASSminors酒吧丨今朝风日好设计

今朝风日好设计

Release time：2021/11/11

Interior design　Catering

Disclaimer: Some pictures and articles are from the Internet, and the copyright belongs to original authors. If any discrepancy with the copyright, please contact us.

TOP

沪ICP备16034585号-3 | ©2016-2022 designverse Copyright 营业执照